

FRONT ELEVATION

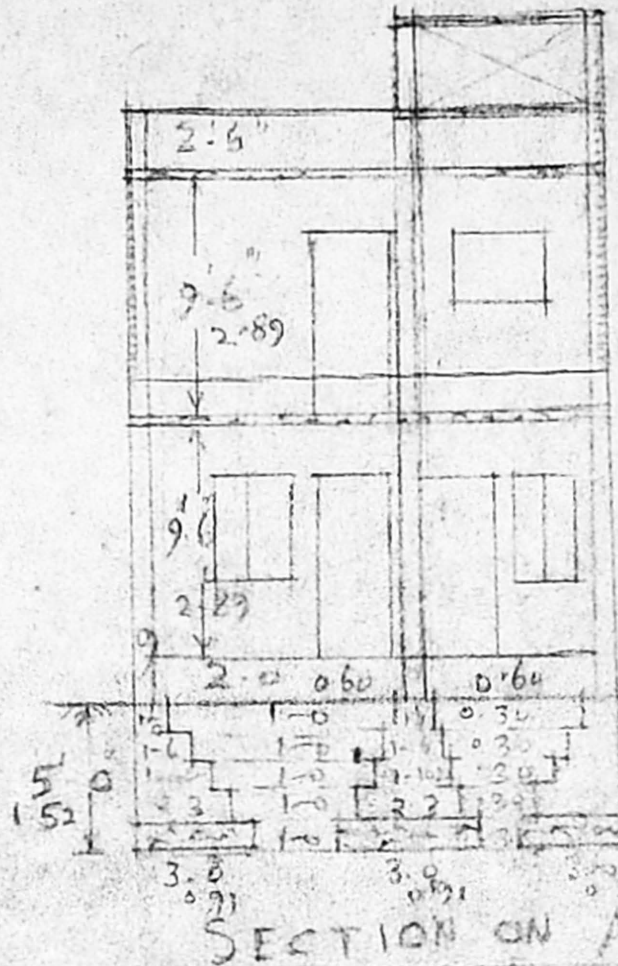

SECTION ON A-B

7'-0" x 7'-0" x 4'-0"  
 OVER HEAD TANK  
 HERMETICALLY CLOSED  
 WEATHERING COURSE  
 R.C.C. ROOF SLAB 0.4 1/2" THICK  
 R.C.C. LINTEL 0.4"  
 BRICK WORK IN C.M. 1:5  
 R.C.C. ROOF SLAB 0.4 1/2" THICK  
 PLASTERING WITH 10 1/4"  
 FLOORING WITH P.C. OVER  
 MASONIC FLOORING  
 BRICK WORK FOUNDATION  
 P.C. 1:4-8

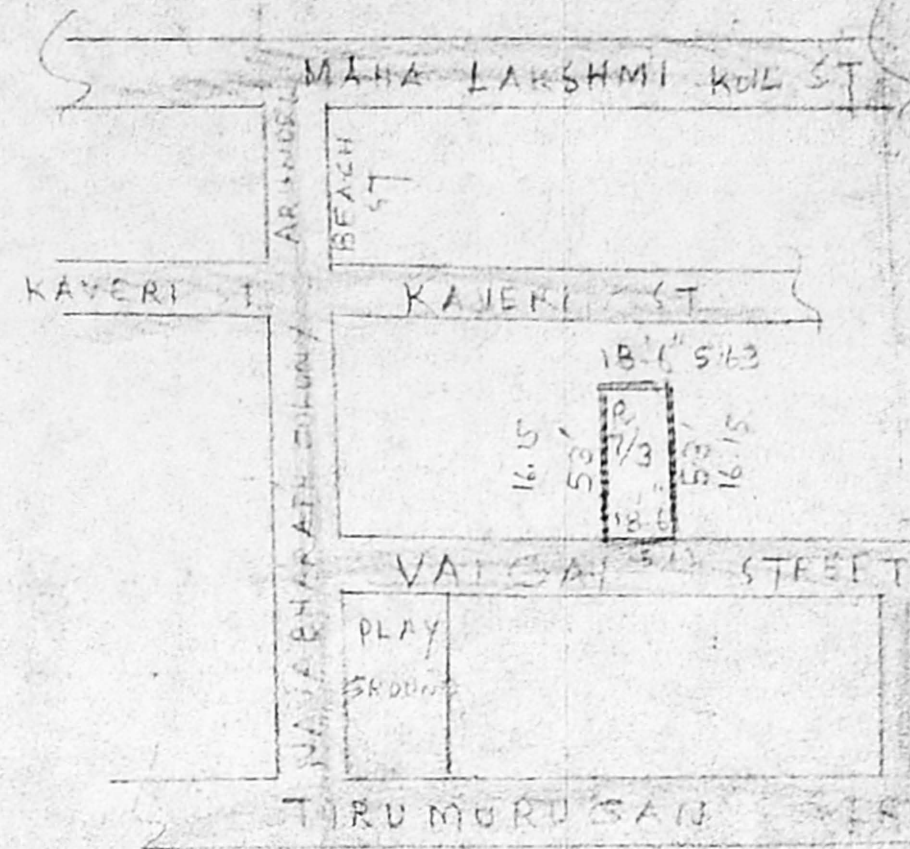

SITE PLAN  
 SCALE 1"=20'

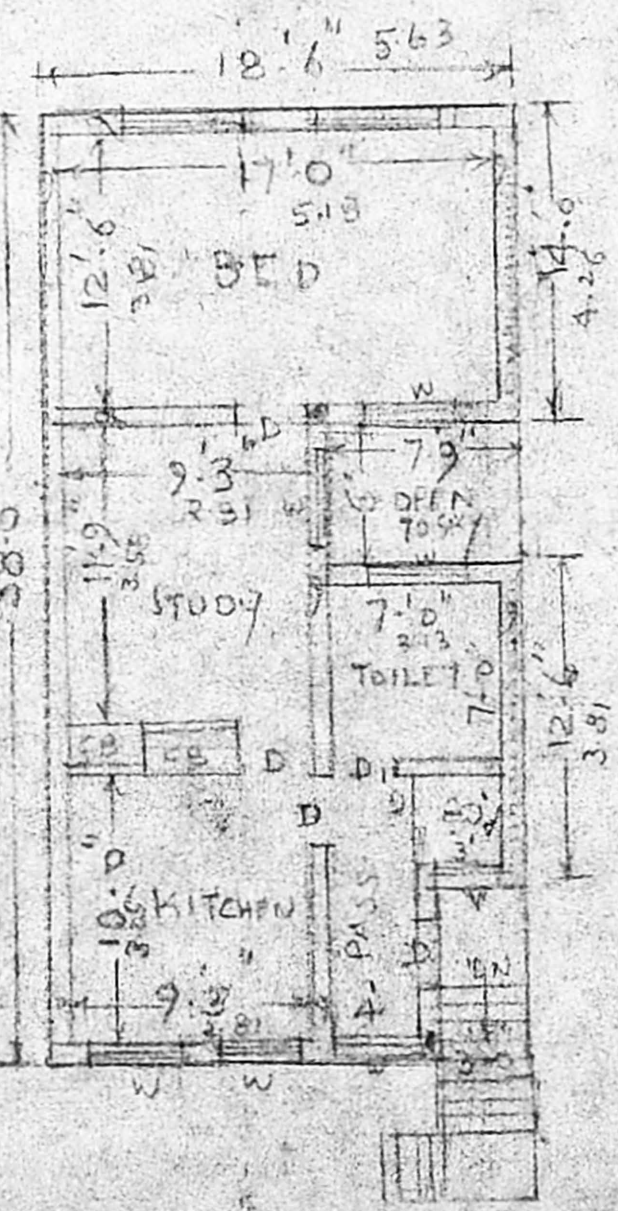
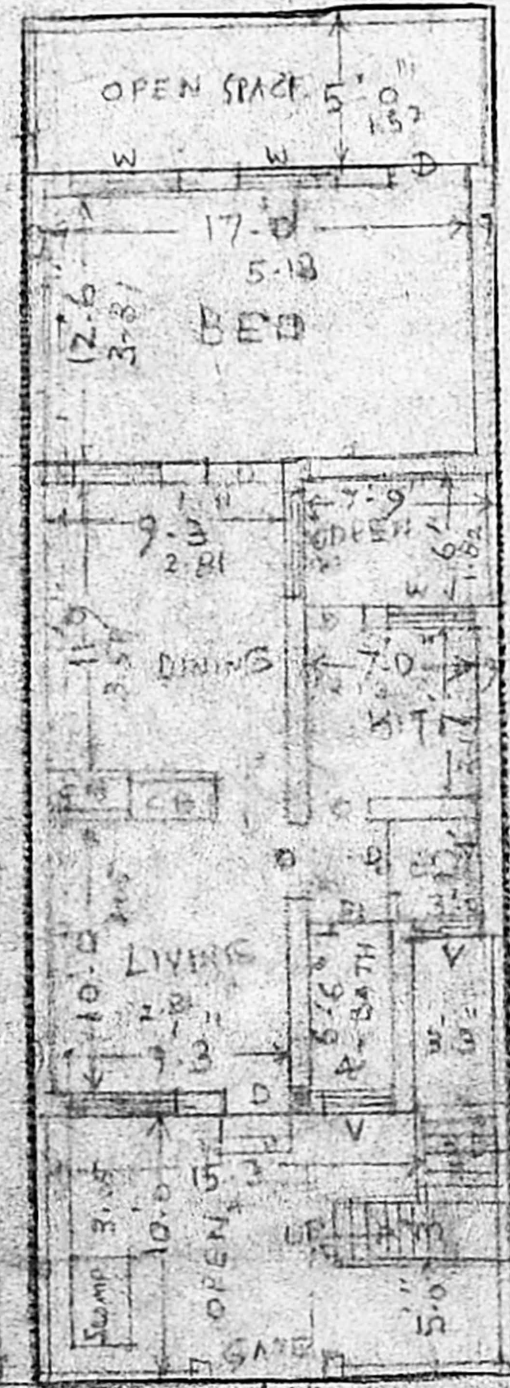
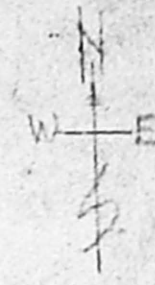

FIRST FLOOR PLAN

DOOR 3'-0" x 7'-0" 0.11 x 2.13  
 D. 2'-6" x 7'-0" 0.76 x 2.13  
 W. 2'-0" x 4'-6" 0.61 x 1.36  
 W. 4'-0" x 4'-6" 1.21 x 1.36  
 W. 3'-0" x 2'-0" 0.91 x 0.60

A/24159/99/97  
 Planning Permit No.  
**APPROVED**  
 SUBJECT TO THE CONDITIONS IN  
 THIS OFFICE LETTER.  
 No. A2/225/97 Date 12-3-97  
 o/c C.M.J.  
 FOR MEMBER SECRETARY  
 MADRAS METROPOLITAN  
 DEVELOPMENT AUTHORITY  
 MADRAS - 600 008.

PLAN SHOWING THE PROPOSED DEMOLITION  
 AND RECONSTRUCTION OF A RESIDENTIAL  
 BUILDING AT DOOR NO R 7/3 AT VAIGAI STREET  
 IN R 3 NO 171/PART. PHASE I, THIRUVANMIYUR,  
 CHENNAI-41. DW. 155. ZONE X.  
 SCALE 1"=100'

PROPOSED WORK  
 EXISTING  
 ROAD  
 BOUNDARY

PLOT EXTENT 381 SFT OR 9.13 M<sup>2</sup>  
 GROUND FLOOR 630 SFT 57.52 M<sup>2</sup>  
 FIRST FLOOR 630 SFT 57.52 M<sup>2</sup>  
 PLOT COVERAGE 0.64  
 F.S.I. 1.28

GROUND FLOOR PLAN  
 R. 7/3 VAIGAI STREET

T. Hinnayalli  
 SIGNATURE OF OWNER

LICENSED

E. V. SRINIVASULU, L.C.E.  
 Asst. Executive Engineer (Retd)  
 Consulting Civil Engineer  
 Class I Licensed Surveyor  
 Corporation of Madras  
 242, No. 13  
 NO. 50, VALEUVAR ROAD,  
 CHENNAI-600 008